NSFAF Arena Site Plan 2026

Sunday August 2, 2026
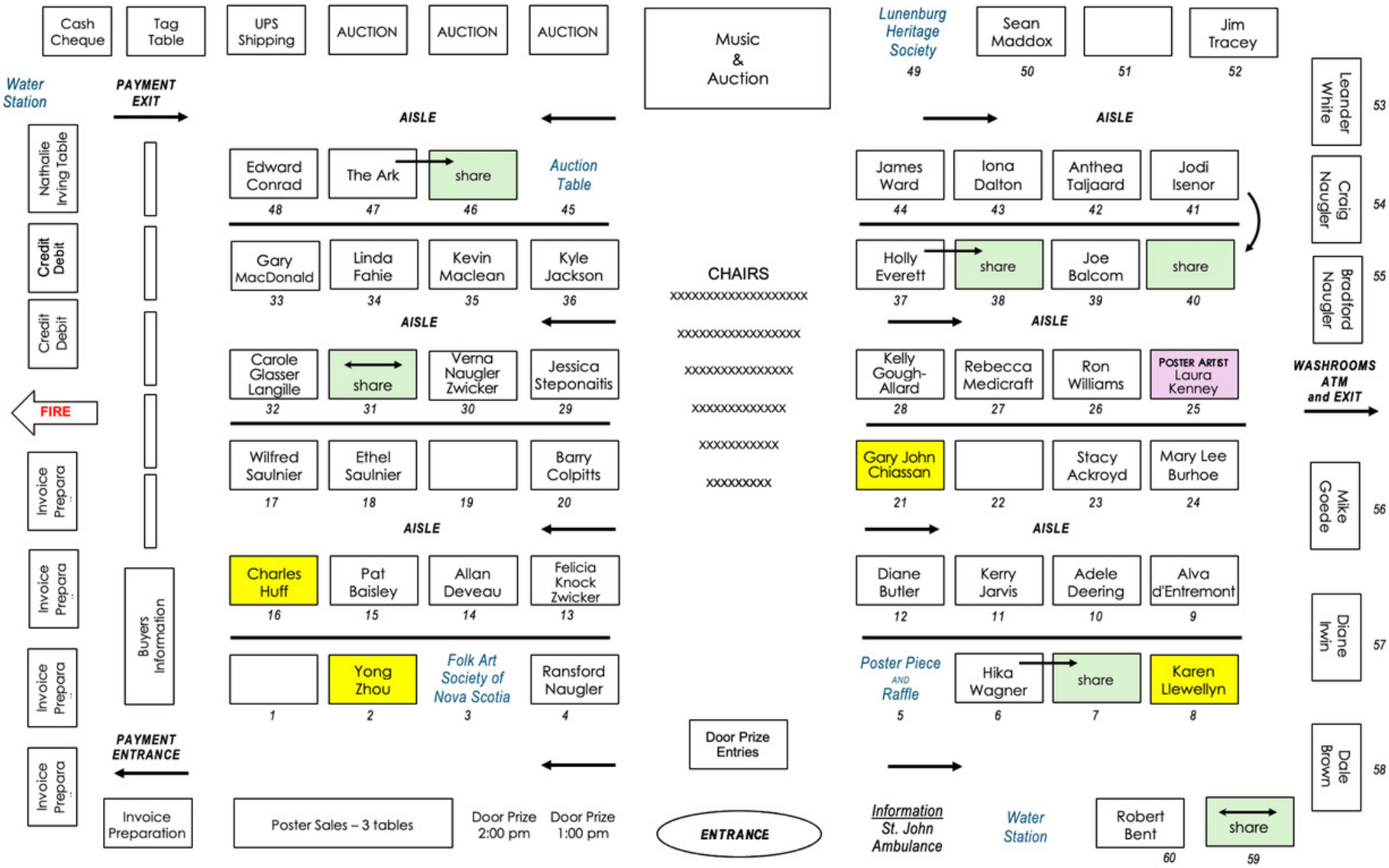
ARENA WIFI: *Arena_Public pw "lunenburgarena"*